



DONOR IMPACT REPORT

2020-2021

REPORTING ON THE 2019/2020 FISCAL YEAR

Thank you to everyone who supported Aberdeen Hall's fundraising initiatives.

Philanthropy touches every part of our students' lives at school. Each year, we invite our community members to make a donation. Your gifts make a powerful impact on our school and allow us to offer our students unparalleled opportunities. Because of your generosity, we have built amazing facilities and filled those facilities with teachers, resources, and technology of the highest quality.

Giving is foundational to Aberdeen Hall. Our success, and the spirit of community which is at the core of the school, is built on it. Thank you.

YOUR GIFTS GIVE OUR STUDENTS A COMPETITIVE EDGE. THIS YEAR, YOUR DONATIONS WENT TOWARDS:

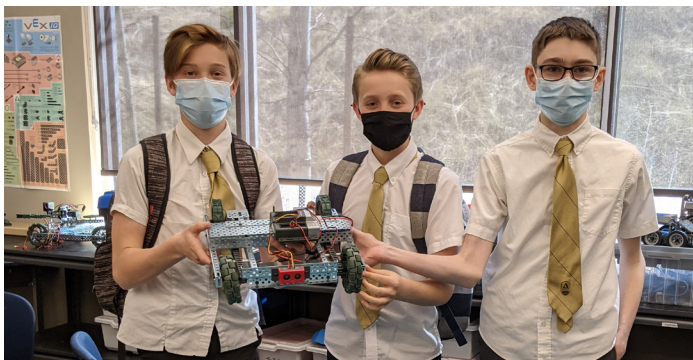

ADST ROBOTICS EQUIPMENT

By investing in more ADST resources we have been able to keep our popular robotics programming running this year while managing public health guidelines. The increase in resources allowed us to run smaller groups with less equipment sharing between cohorts.

ENHANCED MUSIC INSTRUCTION

The annual Gryphon Fund supports our enriched music program. Our students learn from experienced, professional musicians and have the opportunity to learn ukulele, violin, cello, guitar, and percussion. Students receive specialized instruction beginning in Kindergarten in an intimate teaching environment and many continue all the way through Grade 12. Students in the senior grades, learn to compose their own music in our professional in-house recording studio.

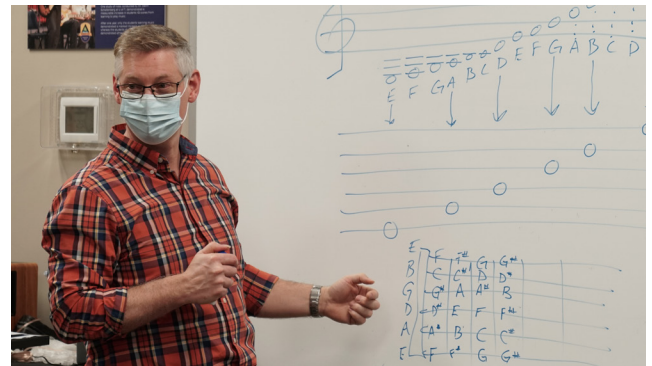

WIFI INFRASTRUCTURE

We have invested in more access points around all of the buildings on campus to increase coverage and capacity around the school. We even have WiFi in a lot of outdoor spaces such as the Senior School sports court area and the school field to increase all of the possible learning spaces around the school - this has been of particular importance during the Covid-19 pandemic when we try to learn outside as often as possible.

FINANCIAL FAST FACTS

2019-2020 FISCAL YEAR END

11% STUDENTS RECEIVING FINANCIAL ASSISTANCE

93% FACULTY RETENTION

110 FACULTY AND STAFF

11-1 STUDENTS FOR EVERY TEACHER

22,840,000
APPRAISED VALUE OF CAMPUS

5 YEAR ROLLING FINANCIAL PLAN

3,610,366
MORTGAGE

EXPENDITURES

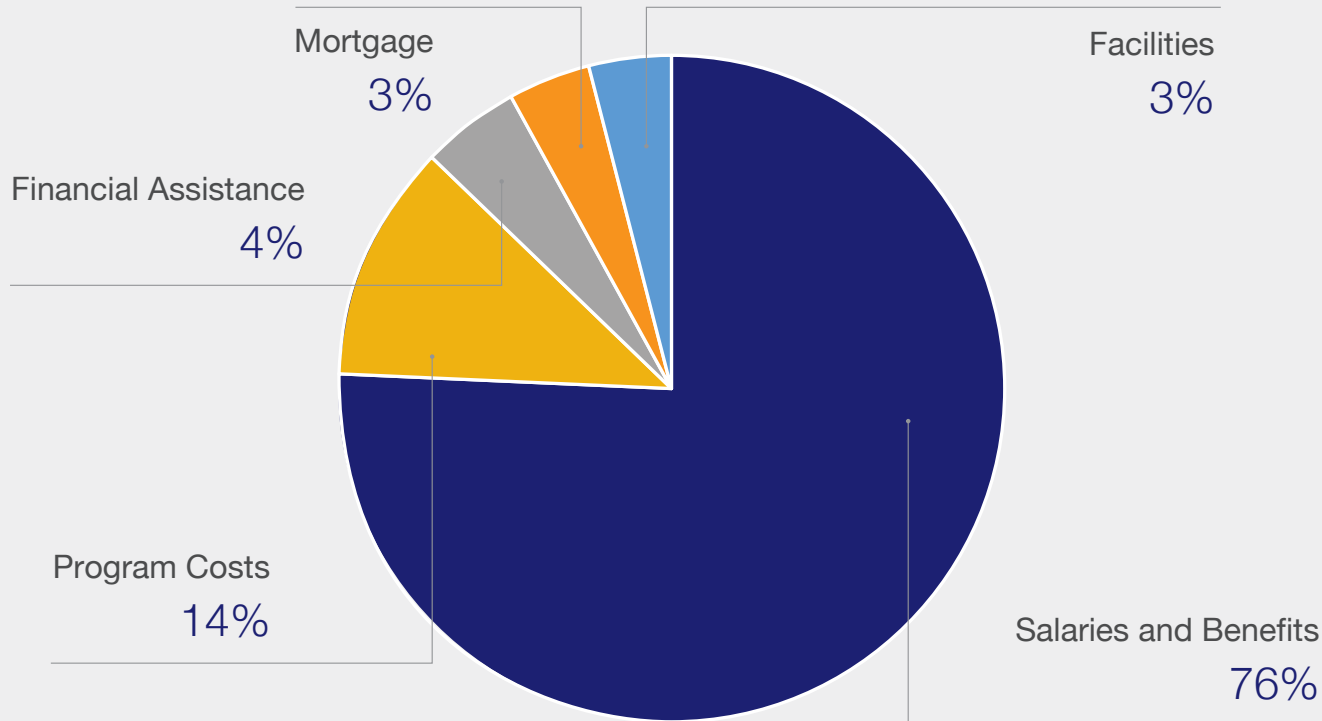

PARTNERS IN THE JOURNEY

Thank you to all those who supported the school in 2019/20. Your generosity makes a significant impact on the experiences and opportunities available to Aberdeen Hall students.

Stephen Acree	Elisabeth Everett	Jeremy Lewis	Jasmine Scherz
Kathryn Albright	Michele Ewoniak	Jonathan Little	Julia Schram
Tracey and Dan Allen	Irene Ferguson	Kristen Locke	Schueler Group Benefits
Jake Anderson	Candie Fraczyk	Marc Lourens	Arturo Senadjan
Sean Ayres	Pamala Frydenlund	Rob Mason-Brown	Brent Sharpe
Joanne Bannister	John & Jessica Gareau	Alli McCabe	Tracy Sherin
Lindsey Beerstra	Omara Escobar & Kimani Goff	Penny McCabe	Mitch Siepka
Jesse Berteig	Grant CT Turner Enterprises Inc.	Cassandra McFarland	Roberto Signoroni
Paul Bienvenu	Chris & Lindsay Grieve	Sean McKiernan	Silver Bullet Solutions Inc.
Carley Bokor	Jill Griffith	Margaret McPherson	Jason Slade
Akasha Bopp	Nathalie and Rob Hager	Stuart and Janet Morton	George Smalldridge
Geoff Bosdet	Ryan Hannan	Ken Mulleney	Danielle and Chai Smith
Harvey Bremner	Laura Hazeldine	Rob Needham	Rachael Soukoroff
Brent Therrien and Christine MacLean	Christian Hill	Madeline Nichvalodoff	Shawn Spendlove
Lynda Brown	Jaime Hill	Brianne Niles	Jen St. Jean
Ellen and Mark Browning	Christoph Himmelstein	Tanya Nix	Tom Stinson
Kelly Browning	Barbara Hofmann	Marc Novakowski	Stockscores Analytics Corp.
Ashley Bryden	Homayoun Najjaran & Mina Hoorfar	Becca Nydr	Jennifer Sutton
Becky Bullock	Michael Hooper	Alyson O'Connor	Andrea Sy
Company Cambridge & Company	Mitch Howanyk	Patti O'Hara	Shari Tambasco
Cary and Marcia Yurkiw	Ryan and Stacey Ishkanian	Geven Opal	Alexis Thomson
Casey and Jessica Neathway	Thorsten and Marie-Louise Jobst	Avtar Singh Opal	Jennifer Thorne
Christoph Alexander and Daniela Reimers	Asa and Kashmir Johal	Daphne O'Sullivan	Casey Turnpenny-Sills
Jennifer Clark	Erin Jones	Janet Ozechowsky	Christina Ulyyott
John and Celine Cluff	Linsey Jorn	Grant Ozechowsky and Amy Splinter	Taylor Verboom
Holly Corbett	Joshua Wiesenthal MD Inc.	Gina Palmer	VIEC VIEC
Elaine Crebo	Rob and Carey Keith	Monica Penner	Tiffani Weaver
Lauren Cross	Ericka Keller	Kristine Phillon	Winston Wertlen
Bradie Cunningham	Kevin Clark and Shawna Cruz	Lauren Pighin	Chris and Lisa White
Nathan Cutler	KJLV Holdings	Sean and Jody Pihl	Amy Wiesenthal
Derek Cutler	Bruce Knight	Connor Pilling	David and Sandy Wiesenthal
Lindsay and Doug Donaldson	Crystal Kolodziej	Braeden Pistawka	Cam Wilks
Corissa Donenz	Teri Krupa	Jen Proce	Marisa Williams
Dr. Kathryn J Bibby Inc.	Jonathan Lansky	David and Susanne Raye	Lisa Wilson
Dr. Katie Ka Yee So Inc.	Paul and Susan Larsen	Robert M. Penner MD Inc.	Steven Woloshyn
Kari and Alasdair Drinnin	Lesley Lutes and Derrick Wirtz	Tamie Rusk	Natasha Wood
Meghan Dunn	Josee Lesperance	Russell Bennett and Silvaanah Atley	Shane Xu
Judy Edward	Tracey Leupin	Michael and Mary Ann Russello	Dvoira Yanovsky
		Tonia Rutledge	Yixian and Qian Liu
			Henry Yu

WE WELCOME YOUR PARTICIPATION.

VISIT ABERDEENHALL.COM/GIVING TO BE A PART OF THE 2020/2021 ANNUAL GRYPHON FUND AND SUPPORT THE CONTINUED ENHANCEMENT OF OUR STUDENTS' EXPERIENCE.



CLASSROOM TECHNOLOGY

We now have more cameras, tripods, and microphones around the school to help the teachers with video creation for classes or, in the case of hybrid learning, live stream classes to students that need to be away for prolonged periods of time. We even had one of the teachers teach remotely using this equipment.

PARTICIPATION RATES

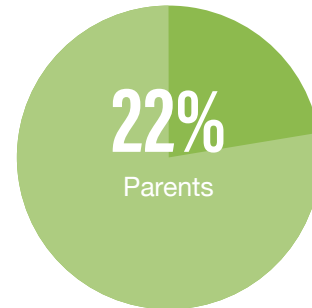
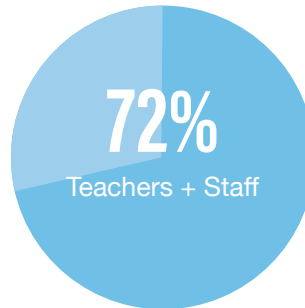

IT'S NOT HOW MUCH YOU GIVE, IT'S THAT YOU GIVE. EVERY GIFT IS MEANINGFUL.

ONLINE

One time and monthly donations can be made via credit card at our secure site at aberdeenhall.com/giving/online-donations

PHONE

Our Business Office can be reached at **250.491.1270**

CHEQUE

Donations can be made payable to **Aberdeen Hall**

GIFTS OF SECURITIES/STOCK

Donations of appreciated securities, including stocks, bonds and mutual funds, to a registered charity can turn a potential tax bill into a tax deduction. Please contact Alli McCabe, Senior Accountant, for assistance: alli.mccabe@aberdeenhall.com

PLANNED GIVING

A planned gift is a donation in your Will. Making a planned gift to Aberdeen Hall is about keeping our school strong and supported into the future. Please contact Head of School, Chris Grieve, for more information: christopher.grieve@aberdeenhall.com



TEACHING EXCELLENCE | INSPIRING FUTURES | SHAPING CHARACTER

Aberdeen Hall Preparatory School

950 Academy Way, Kelowna, BC V1V 3A4 | 250.491.1270 | aberdeenhall.com